

PROPOSED PLAN OF B+G+5 MERCANTILE BUILDING  
"UNIQUE SHOPPING MALL" AT L.R. DAG.NO.-2708,  
L.R. KH.NO-5234, MOUZA-BIKHAKOLA,  
J.L. NO-18, P.S.-PANCHLA, DIST.-HOWRAH.

CERTIFICATE OF ENGINEER  
I CERTIFY WITH FULL RESPONSIBILITY THAT THE FOUNDATION DESIGN AND CONSTRUCTION OF THE BUILDING HAS BEEN DONE IN ACCORDANCE WITH THE PROVISIONS OF THE PREVAILING BUILDING RULES, THE SITE CONDITION INCLUDING THE WIDTH OF THE ADJUTING ROAD CONFORM WITH THE PLAN THAT IT IS BUILDABLE AND NOT TANK OR FILLED UP TANK.

ABHISHEK SARKAR  
BECVILA, AMIE, MICE, M.E.  
Registered Professional Engineer  
Engineering Council of India  
ECI Reg. No. AME/1000/1997  
CIVIL ENGINEER (INDIA)  
F.S.E. H.M.C. LICENSE NO-44(D)

SIGNATURE OF ENGINEER

CERTIFICATE OF ARCHITECT  
I CERTIFY WITH FULL RESPONSIBILITY THAT THE BUILDING PLAN HAS BEEN DRAWN AS PER PROVISION OF THE PREVAILING BUILDING RULES, THE SITE CONDITION INCLUDING THE WIDTH OF THE ADJUTING ROAD CONFORM WITH THE PLAN THAT IT IS BUILDABLE AND NOT TANK OR FILLED UP TANK.

SIGNATURE OF OWNER  
The Plot as per site plan belongs to me and if there be any litigation in future the responsibility will lie with me.

For NISHAT INFRASTRUCTURE (P) LTD.  
DIRECTOR

SIGNATURE OF L.B.A.

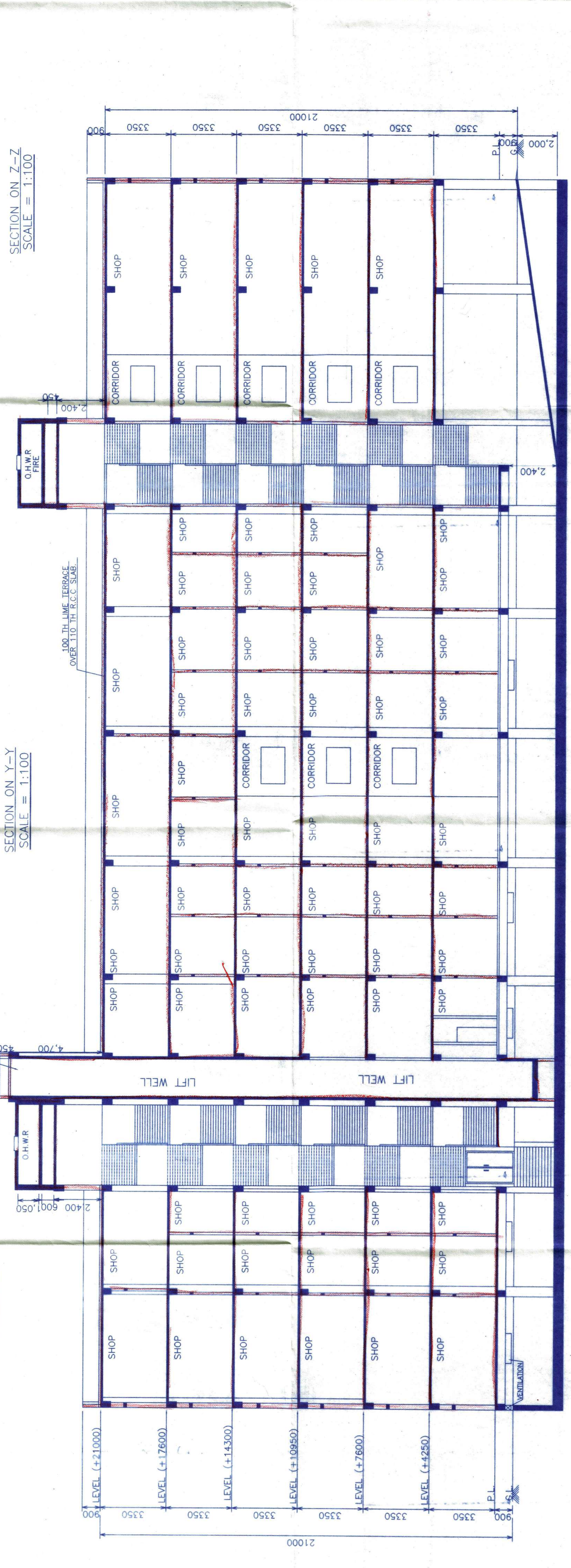





District Engineer  
Ponnani  
Ponnani Zilla Parishad  
11/11/23